3RP
REGIONAL REFUGEE
& RESILIENCE PLAN

2024 Regional Strategic Overview

Summary Document

For additional information:

@3RPsyria

www.3RPsyriacrisis.org

Cover Photo by UNHCR

ABOUT THE 3RP

The Regional Refugee and Resilience Plan

- **is a strategic coordination, planning, advocacy, fundraising and programming platform** with over **270** humanitarian and development partners across five countries.
- has **channeled around US$ 24 billion** since its inception in 2015.
- is a **regionally coherent plan** that adopts a tailored approach to bring out country specific needs and priorities.
- consists of **one regional plan and five standalone country chapters**, which align with existing government-led national response plans (e.g., JRP and LRP).
- **is centered on national leadership and capacities** to achieve resilience for all, guided by the principle of 'leaving no one behind'.
- is at the forefront of many **programmatic innovations in support of national and local systems**, using technology to increase efficiency and effectiveness, and supporting the self-reliance of refugees and host communities.

Overview: 2024 Response

Population Targeted in 2024

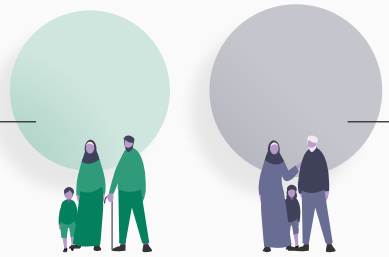

6,055,071
Total Refugees, Asylum Seekers, and Stateless Persons (including 5,625,555 Syrians)

6,843,121
Total Host Community Members

Breakdown per Country	Türkiye	Lebanon	Jordan	Iraq	Egypt
Refugees, Asylum Seekers, and Stateless Persons	**3,629,581** including 3,332,896 Syrians	**1,408,774** including 1,305,197 Syrians	**540,426** including 540,426 Syrians	**317,960** including 288,706 Syrians	**158,330** including 158,330 Syrians
Host Community Members	**3,867,350**	**1,718,371**	**810,000**	**416,400**	**31,000**

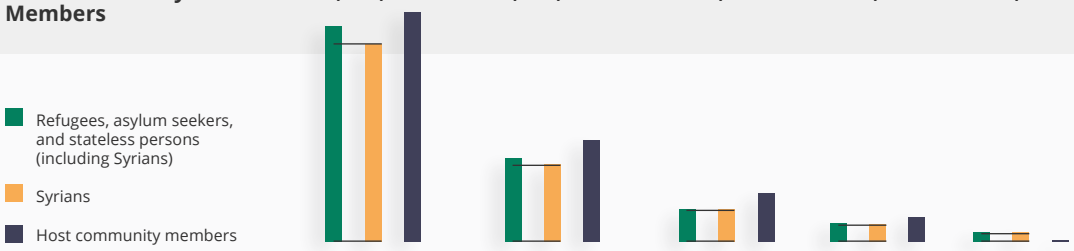

Financial Requirements for 2024

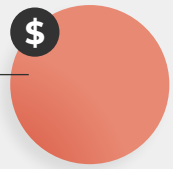

USD 4,857,750,134
Total Required

Breakdown per Country	Türkiye	Lebanon	Jordan	Iraq*	Egypt	Regional
2024 Financial Requirements	**USD 914,833,419**	**USD 2,709,302,792**	**USD 974,217,222**	**USD 154,504,589**	**USD 77,292,112**	**USD 27,600,000**

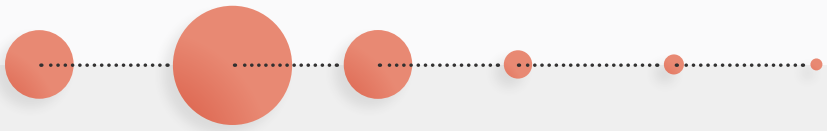

Note: These figures may change subject to further updates from countries.
** As outlined in the Iraq Country Chapter 2023-2024, Iraq is transitioning from the 3RP; the requirements for 2024 are projected amounts to finalise the remaining activities.*

2024 Population Figures

	People in Need		People Targeted	
TOTAL	**6,356,501** Total Refugees, Asylum Seekers, and Stateless Persons (including 5,833,227 Syrians)	**12,900,994** Host community members	**6,055,071** Total Refugees, Asylum Seekers, and Stateless Persons (including 5,625,555 Syrians)	**6,843,121** Host community members
Egypt	**158,330** Refugees, asylum seekers, and stateless persons (including 158,330 Syrians)	**31,000** Host community members	**158,330** Refugees, asylum seekers, and stateless persons (including 158,330 Syrians)	**31,000** Host community members
Iraq	**317,960** Refugees, asylum seekers, and stateless persons (including 288,706 Syrians)	**416,400** Host community members	**317,960** Refugees, asylum seekers, and stateless persons (including 288,706 Syrians)	**416,400** Host community members
Jordan	**730,630** Refugees, asylum seekers, and stateless persons (including 653,295 Syrians)	**2,700,000** Host community members	**540,426** Refugees, asylum seekers, and stateless persons (including 540,426 Syrians)	**810,000** Host community members
Lebanon	**1,520,000** Displaced Syrians, Palestinian Refugees from Syria (PRS) and Migrants (including 1,400,000 Syrians)	**2,180,000** Vulnerable Lebanese and Palestine Refugees in Lebanon (PRL)	**1,408,774** Displaced Syrians, Palestinian Refugees from Syria (PRS) and Migrants (including 1,305,197 Syrians)	**1,718,371** Vulnerable Lebanese and Palestine Refugees in Lebanon (PRL)
Türkiye	**3,629,581** Refugees, asylum seekers, and stateless persons (including 3,332,896 Syrians)	**7,573,594** Host community members	**3,629,581** Refugees, asylum seekers, and stateless persons (including 3,332,896 Syrians)	**3,867,350** Host community members

Targeted Refugee Population

Age Breakdown*

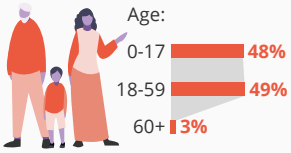

Women and Girls*

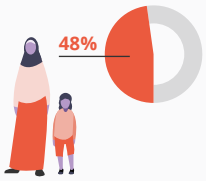

Men and Boys*

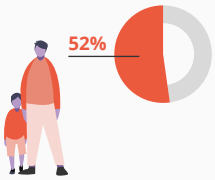

People with Disabilities**

Estimated over 900 thousand people

Note: These figures may change subject to further updates from countries.

* *Regional Estimation, based on available data. Data Source: UNHCR data portal, as of 1 Dec 2023.*

** *Note: The number of persons with disabilities in the region is an estimation. Persons with disabilities make up an estimated 15% of any population, with higher numbers expected in situations of forced displacement.*

Financial Overview

2024 Financial Requirements

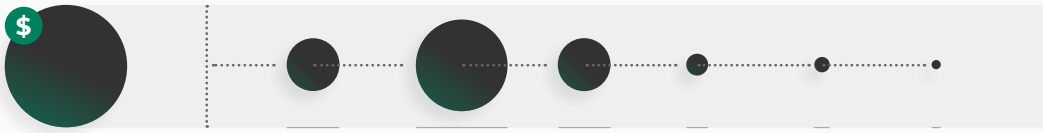

USD 4,857,750,134
Estimated Total Requirements

Türkiye	Lebanon	Jordan	Iraq*	Egypt	Regional
USD 914,833,419	USD 2,709,302,792	USD 974,217,222	USD 154,504,589	USD 77,292,112	USD 27,600,000

Note: These figures may change subject to further updates from countries.
** As outlined in the Iraq Country Chapter 2023-2024, Iraq is transitioning from the 3RP; the requirements for 2024 are projected amounts to finalise the remaining activities.*

3RP Funding Trend over the Years

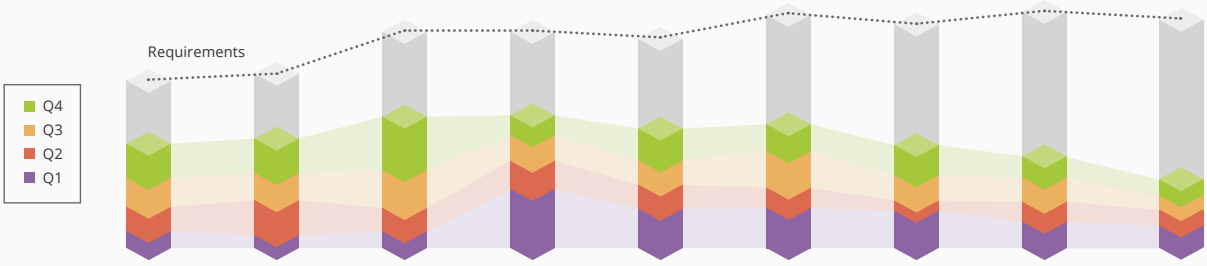

Year	2015	2016	2017	2018	2019	2020	2021	2022	2023
Required	USD 4.3b	USD 4.5b	USD 5.6b	USD 5.6b	USD 5.4b	USD 6b	USD 5.8b	USD 6.1b	USD 5.9b
Received	USD 2.7b	USD 2.9b	USD 2.5b	USD 3.5b	USD 3.1b	USD 3b	USD 2.5b	USD 2.4b	USD 1.8b
Funded	**62%** funded	**63%** funded	**61%** funded	**62%** funded	**57%** funded	**53%** funded	**46%** funded	**39%** funded	**31%** funded

Data Source: https://www.3rpsyriacrisis.org/dashboards/

2024 3RP Sector Requirements

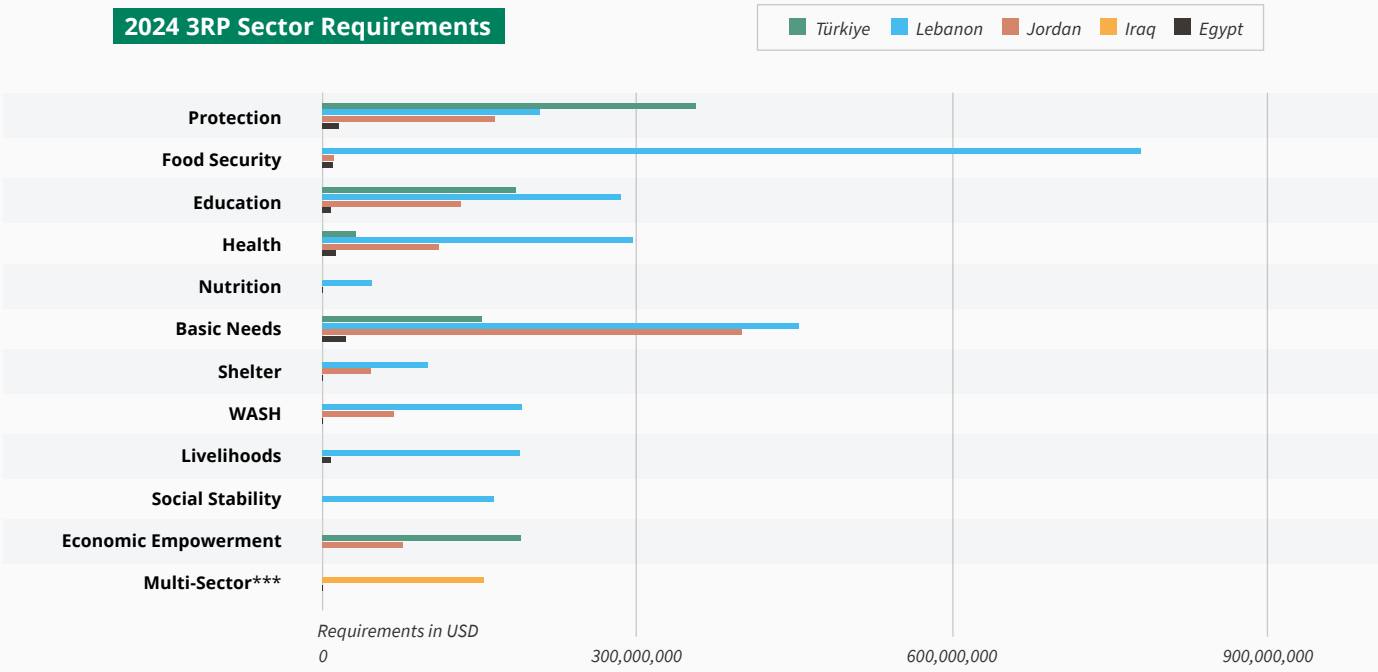

Note: This does not include regional funding requirements and some other country-level requirements which have not yet been allocated to a sector.
**** Multi-Sector – Iraq: This is the total requirements of Iraq for 2024 to finalise the remaining activities in line with the transitional approach.*

Country Needs

Türkiye

Funding Required for 2024: USD 914,833,419

- **Housing Damage from Earthquake:** 57% of Syrians in earthquake-affected areas reported very severe damage to their houses.
- **Child Marriages and Domestic Violence:** Significant increase in child marriages (21%) and domestic violence (28%) observed.
- **Educational Challenges:** Over 450,000 refugee children remain out of school, a situation exacerbated by the earthquakes.
- **Financial Deterioration:** 85% of Syrian families reported a decline in their financial situation over the past year. Only 18% of Turkish citizens can fully cover their expenses, with 72% indicate adopting survival strategies.
- **Impacted Livelihood Opportunities:** The earthquake impacted livelihoods opportunities for both refugees and host community members. Damages to SMEs in the earthquake areas are estimated over US$ 8.2 million and many businesses remain closed, which limit access to employment opportunities.

Lebanon

Funding Required for 2024: USD 2,709,302,792

- **Economic Hardship and Debt:** 88% of Syrian refugee households take on debt for essential needs.
- **Food Insecurity:** 15% of the Lebanese population, 42% of displaced Syrians, 26% of PRL and 35% of PRS are facing high acute food insecurity.
- **Shelter Concerns:** Over half living in overcrowded or substandard shelters; significant increase in rental costs.
- **Child Labour and Early Marriage:** 11% of Syrian boys involved in child labour, and 25% of Syrian girls aged 15-19 are married.

Jordan

Funding Required for 2024: USD 974,217,222

- **Household Debt:** 93% of Syrian households in debt to cover basic needs.
- **Unemployment:** Unemployment is at an all-time high at 22.3% in 2023 and stands at 28% for refugees aged 15 and above. The prospects for self-reliance through employment are challenging in for both refugees and resident Jordanian citizens.
- **Food Insecurity and Financial Challenges:** 18% of Syrian households are severely food insecure; 27% reported difficulties in paying for food in the past 3 months.
- **Child Protection Concerns:** Increase in school dropouts, child labor, and early marriages due to financial stress.

Iraq

Funding Required for 2024: USD 154,504,589

- **Employment Challenges:** Refugees often employed in temporary work and rely more on debt.
- **Barriers to Healthcare:** Over half of Syrian refugee households report healthcare access barriers.
- **Educational Enrollment:** Concerns with the enrollment of 75,000 school-aged refugee children.
- **Informal Economic Environment:** Predominance of informal employment among refugees.

Egypt

Funding Required for 2024: USD 77,292,112

- **Education Challenges:** 12% of refugees have never attended school, adding more demand for Egypt's already stretched resources and public services.
- **Informal Employment:** Most working refugees are employed informally.
- **Financial Access:** Nearly all refugees lack access to bank accounts.
- **Food Insecurity:** 45% of Syrians receiving cash assistance report high food insecurity.